CAMPIONATUL INTERNATIONAL de MISIUNI
INTERNATIONAL
MANNSCHAFTSWETTBEWERB
INTERNATIONAL TEAM COMPETITION
Craiova (RO) * 16 – 18.10.2015

PROGRAM & CONTEST AREAS

16/10/2015 (Friday)

- **1:00 p.m. to 5:00 p.m**. - arrival participants at hotels & tents camping
  LIDO Hotel – GPS: GPS: N 44.323786, E 23.794458
  FLORMANG Hotel – GPS: N 44.330812, E 23.773458
  Hippodrome - GPS: N 44.297285, E 23.810069
- **1:00 p.m to 6:00 p.m**. - Info Center + veterinary control, equipment control, other detailes - Hippodrome
- **7:00 p.m. to 8:00 p.m**. - Opening & the Draw ceremony - LIDO Hotel

17/10/2015 (Saturday)

- **7:30 a.m. – non stop** - competition:
  - FL 1 - (parc) - GPS: N 44.313302, E 23.862144 (8:30 – 18:00)
  - T1 - (IJJ) - GPS: N 44.326189, E 23.858013 (7:30 – 17:00)
  - T2 - (night search, Elpreco) GPS: N 44.342431, E 23.761893 (20:00 – 04:00)
  - Vet Aid, First Aid, INSARAG Test - in Hyppodrome (10:00 - 19:30)
  - Rope Exercise – (spital 3)- GPS: N 44.313650, E 23.825097 (9:30 – 19:00)
  - Night Mars - start - arrival: GPS: N 44.297285, E 23.810069 (17:00 – 03:00)
    - return point: GPS: N 44.289499, E 23.851072

18/10/2015 (Sunday)

- **7:00 a.m to 4:00 p.m**. – competition:
  - FL 2 – (aeroport) - GPS: N 44.321899, E 23.865041 (7:00 – 15:00)
  - FL 3 – (Helin) - GPS: N 44.296487, E 23.807148 (7:50 – 16:00)
- **4:30 p.m. to 5:00 p.m**. - announcement of Final results and Close ceremony -

Management Team :

Liviu IONESCU
General Manager
0722.68.89.68

Constantin FLOREA
Technical Manager
0758.22.58.00

Ovidiu IONESCU
Areas Manager
0763.28.44.64

Operational Team:

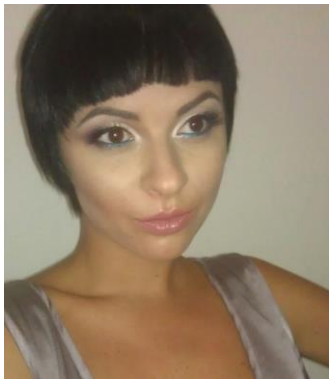

Alexandra POPESCU
Office Coodinator
0761.83.26.83

Catalin COTOC
Technical Coordinator
0758.22.58.03

Mihnea STANESCU
Areas Coordinator
0733.25.86.24

Oana ȘERBAN
Office
0722.55.73.91

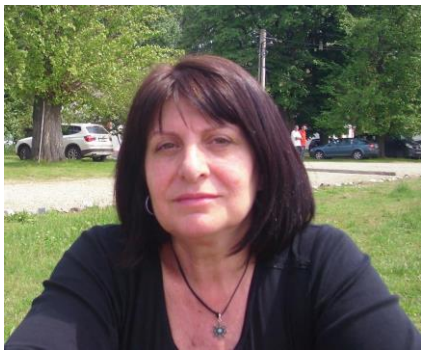

Adina MANDA
Office
0764.41.44.97

Anca BARBU
Office
0735.50.49.53

Robert BERENDEI
FL 3 – Area Responsible
(Helin)
0722.61.26.99

Magda VERDE
FL 1 + FL 2 – Area Responsible
(parc + Aeroport)
0723.33.44.89

Radu MARIN
T 1 – Area Responsible
(Elpreco)
0723.56.69.49

Gabriel CRISTACHE
T 2 – Area Responsible
(IJJ)
0744.62.16.00

dr. Diana MARINESCU
Vet. Responsible
(Hipodrom)
0762.88.05.81

Laurentiu Criveanu
Roping Exercice
0722.61.29.98

Florin Babalicu
Orientation – Mars
0762.68.86.32

Stefan DANCIU
Orientation - Mars
0765.31.12.90